# CMMC Rulemaking Process and EstimatedTimeline Projections

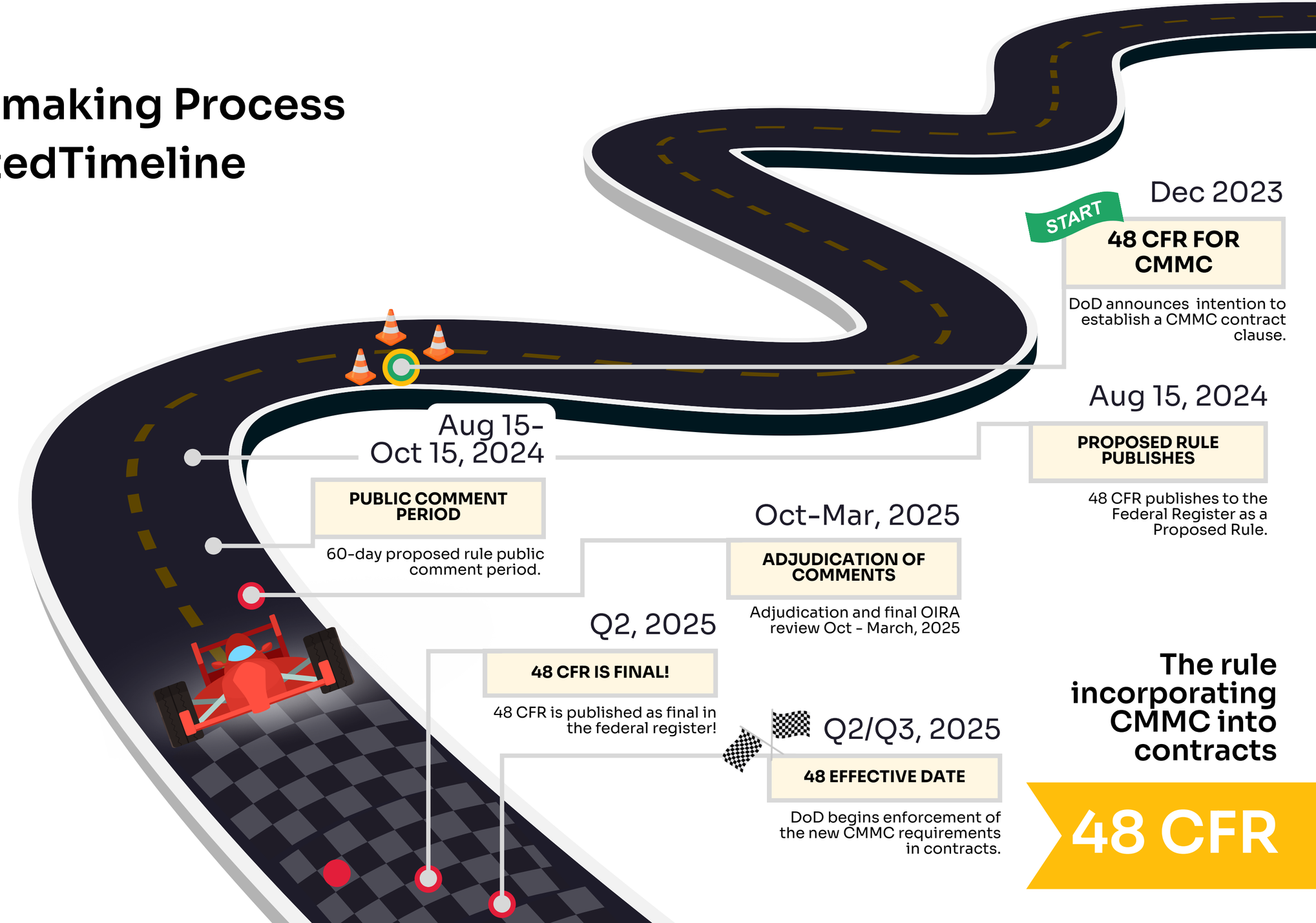


**The rule incorporating CMMC into contracts**

**48 CFR**